



Facsimile

LAB-GROWN DIAMOND REPORT

Report No : SGLXD426391E

MUMBAI

GRADING INFORMATION

Shape Round Brilliant

Carat Weight 1.52 carat

Clarity Grade VVS2

Color Grade F

Cut Grade:

Proportions Very Good

Polish Very Good

Symmetry Very Good

Fluorescence None

Laser Inscribed LAB GROWN SGLXD426391E

PROPORTIONS

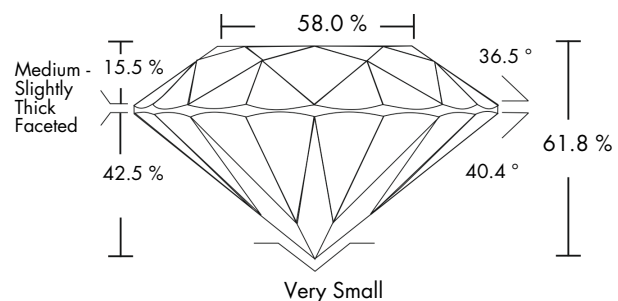

CHARACTERISTICS

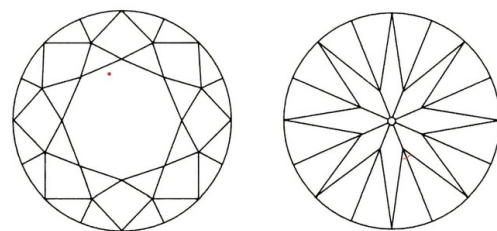

Key to symbols



Red symbols denote internal characteristics. Green and Black symbols denote external characteristics. Symbols do not usually reflect the exact shape or size of the characteristics. All characteristics may not be shown.

www.sgl-labs.com

TECHNICAL INFORMATION

Measurements 7.31 - 7.36 x 4.53 mm

Girdle Medium - Slightly Thick

Culet Very Small

Depth 61.8 %

Table Width 58.0 %

Crown Height 15.5 %

Pavilion Depth 42.5 %

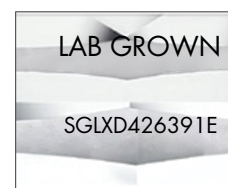

LASER INSCRIPTION



Scan the code with a smartphone to view the certificate on our website



AUTHENTICATED IN SGL



LAB-GROWN DIAMOND REPORT

Report No.SGLXD426391E

MUMBAI

GRADING RESULTS

Shape Round Brilliant

Carat Weight 1.52 carat

Clarity Grade VVS2

Color Grade F

Cut Grade Value Very Good

ADDITIONAL GRADING INFORMATION

Cut Polish Very Good

Cut Symmetry Very Good

Fluorescence None

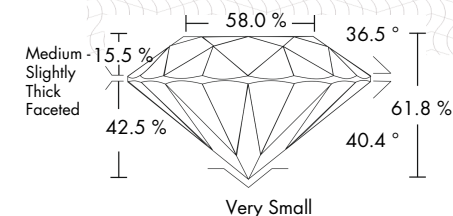

Report No. SGLXD426391E

GRADING INFORMATION

Shape Round Brilliant

Carat Weight 1.52 carat

Clarity Grade VVS2

Color Grade F

Cut Grade :

Proportion Very Good

Polish Very Good

Symmetry Very Good

Fluorescence None

Laser Inscribed LAB GROWN SGLXD426391E

TECHNICAL INFORMATION

Measurements 7.31 - 7.36 x 4.53 mm

Girdle Medium - Slightly Thick

Culet Very Small

Total Depth 61.8 %

Table Width 58.0 %

Crown Height 15.5 %

Pavilion Depth 42.5 %



Proud supporter of
JVC
DIAMONDS • EDUCATION • COMPLIANCE
Diamond Supply Chain Protection Kit